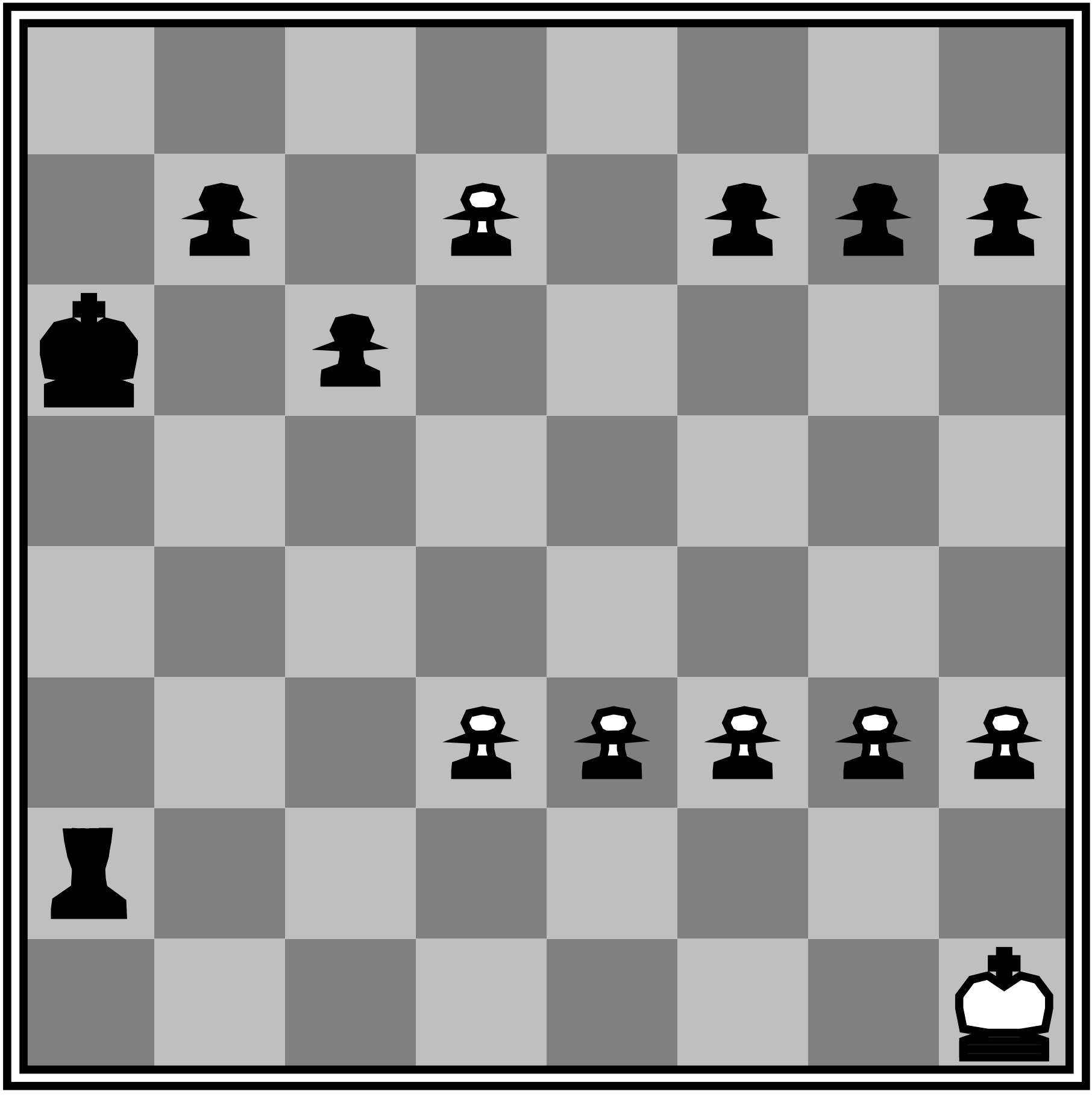

Black to move