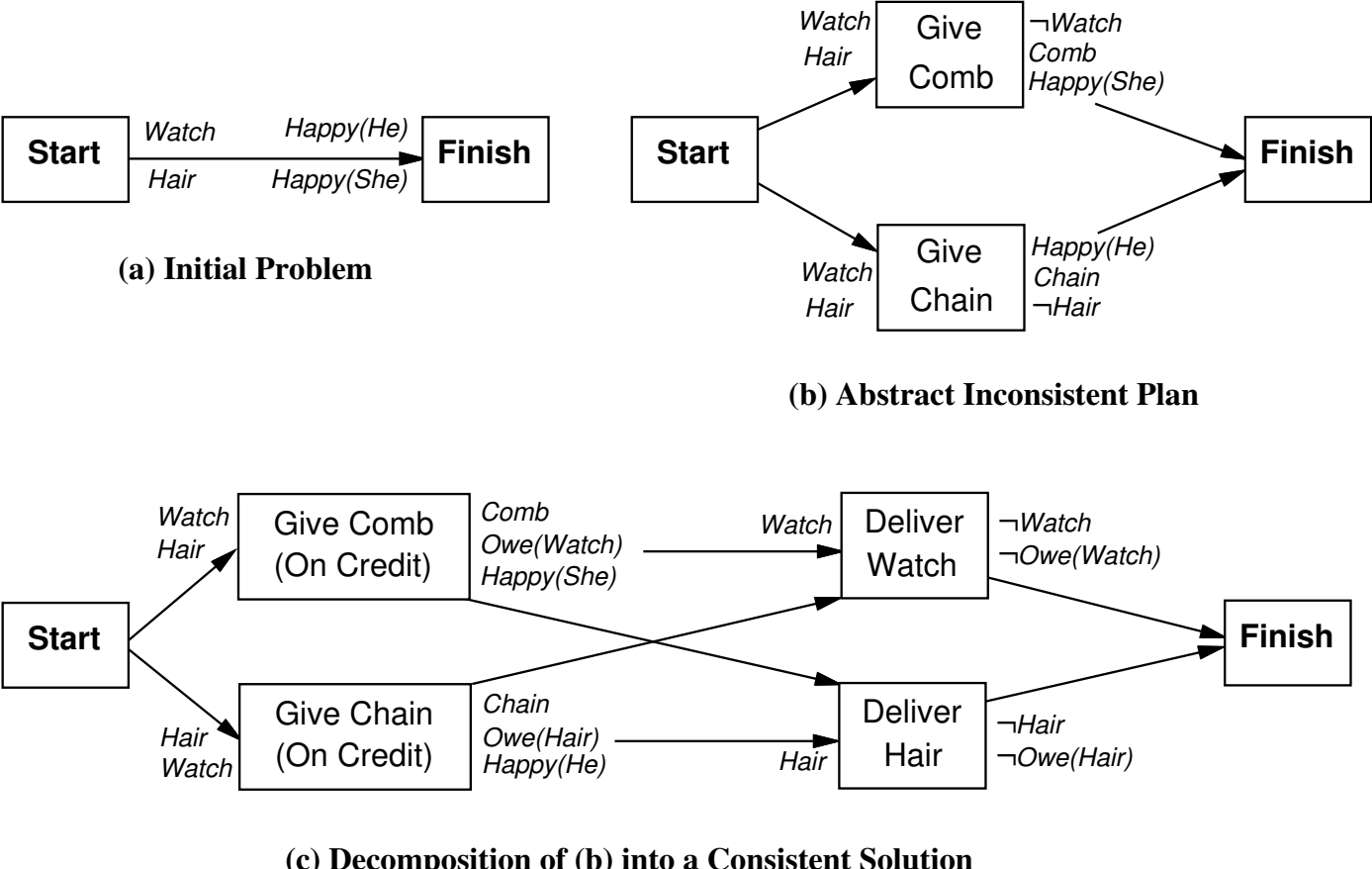

(a) Initial Problem

(b) Abstract Inconsistent Plan

(c) Decomposition of (b) into a Consistent Solution